All-Island Wind and Fuel Mix Report

Group Operations ***June 2013***

▼System Data ▼

TSO	Installed Wind Capacity (MW)	Wind (MW) Max	Min	Avg	Wind GWhrs	Monthly Wind Capacity Factor %	Demand* (MW) Max	Min	Avg	Total GWhrs	Wind Penetration % Max	Min	Avg	SNSP Max	Avg Abs Forecast Error
EirGrid	1,733	1,322	15	371	267	21.4	3,611	1,799	2,771	1,995	54.5	0.5	13.8		
SONI	472	397	0	83	60	17.7	1,286	520	909	654	69.3	0.0	9.7		
All-Island	2,205	1,714	16	454	327	20.6	4,879	2,325	3,679	2,649	52.6	0.4	12.8	49.5	5.1%

▼All-Island Wind Generation and Forecast Wind ▼

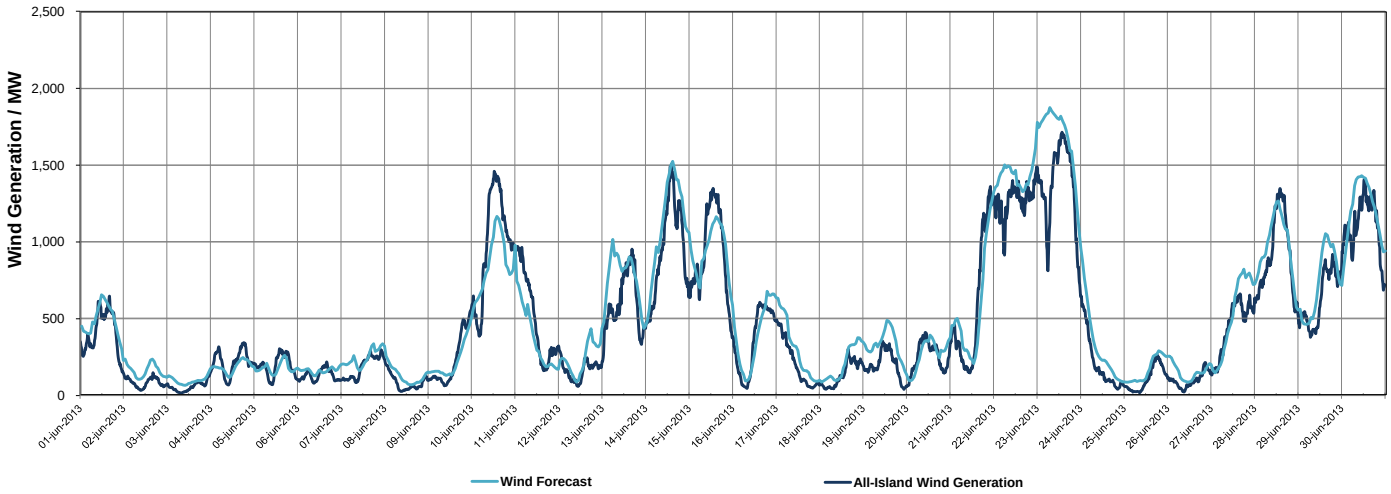

▼Average Daily Wind Penetration▼

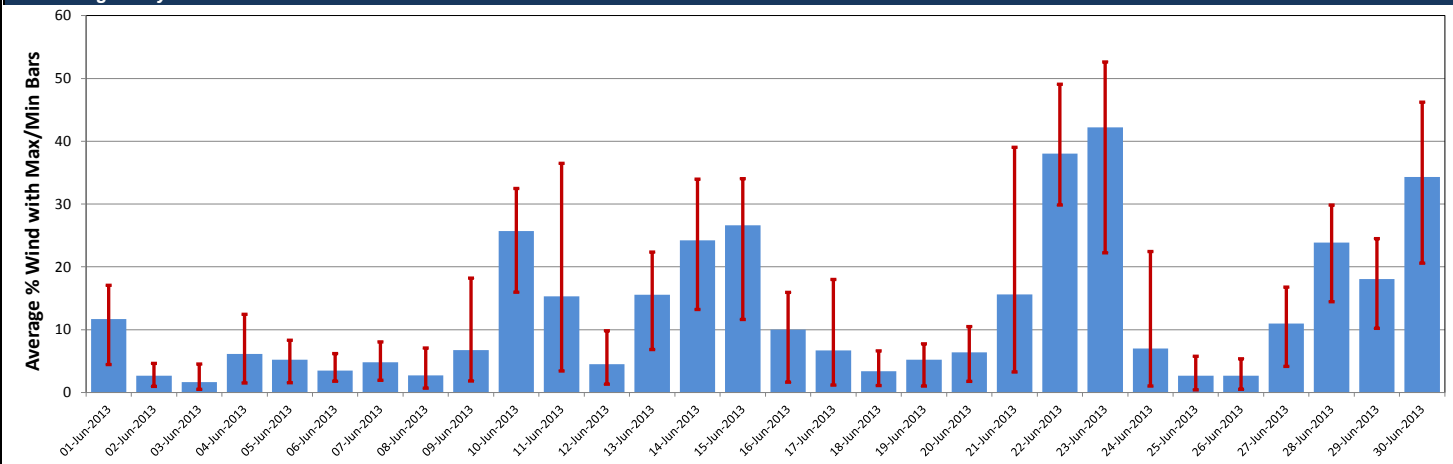

▼Fuel Mix 15 minute Time-Series▼

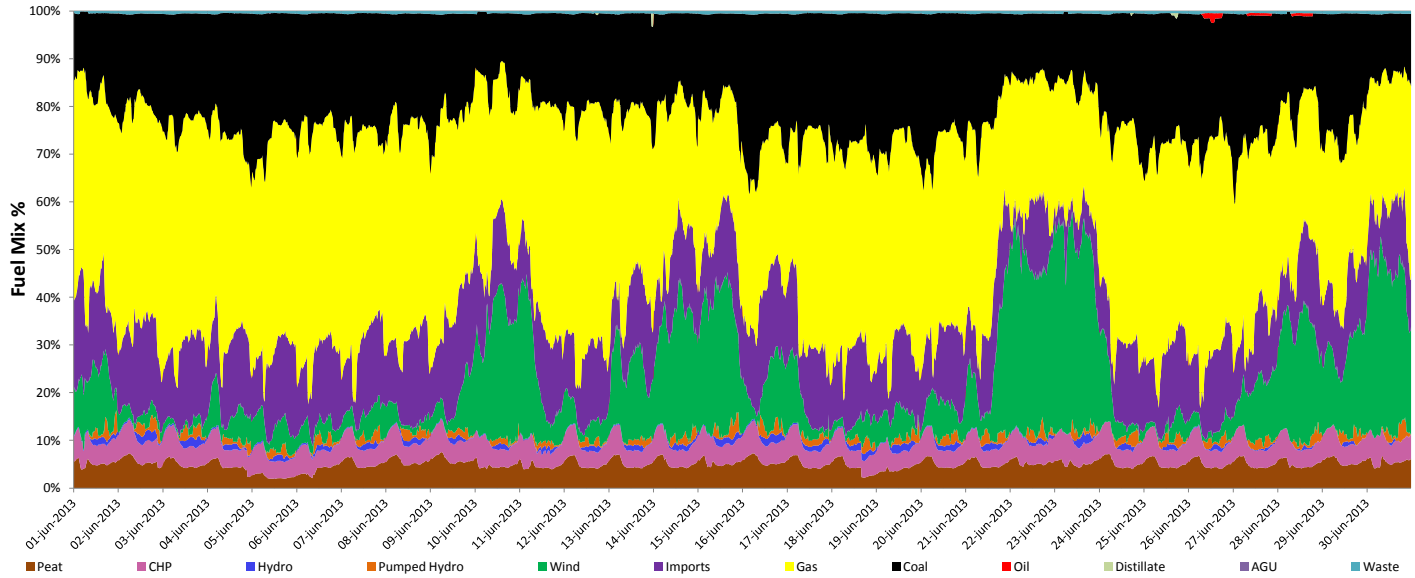

▼General Information / Notes▼

**Demand Data is based on Export plus Generation House Load*
System Data is based on 15-minute SCADA data
Installed Wind MW based on SCADA and Registered data
The maximum wind generation in the different jurisdictions does not necessarily occur at the same time
SNSP - System Non-Synchronous Penetration is the sum of Wind generation and HVDC imports as a percentage of total generation
While every effort has been made in the compilation of this report to ensure that the information herein is correct we cannot accept any responsibility or liability for any damage howsoever caused by reliance on the information presented here.

EIRGRID

SONI System Operator for Northern Ireland